

Garrett  
Rd 2

Smith  
SEC 24  
R66W  
SE SW  
⊗

ESTABLISHED SECTION CORNER  
AT CL QUERNSEY RD AND  
EXTENSION OF OLD FENCE  
AND FIELD NOTES FROM  
PREVIOUS SURVEY

ESTABLISHED X CORNER  
AT CL S QUERNSEY RD  
AND EXTENSION OF OLD FENCE

FOUND NAIL IN CL OF  
BATTLE ROAD AND EXTENSION  
OF S QUERNSEY ROAD

3.08 ACRES MORE OR LESS  
COVERED BY ROAD RIGHT OF  
WAY IN SW1/4 SECTION 25

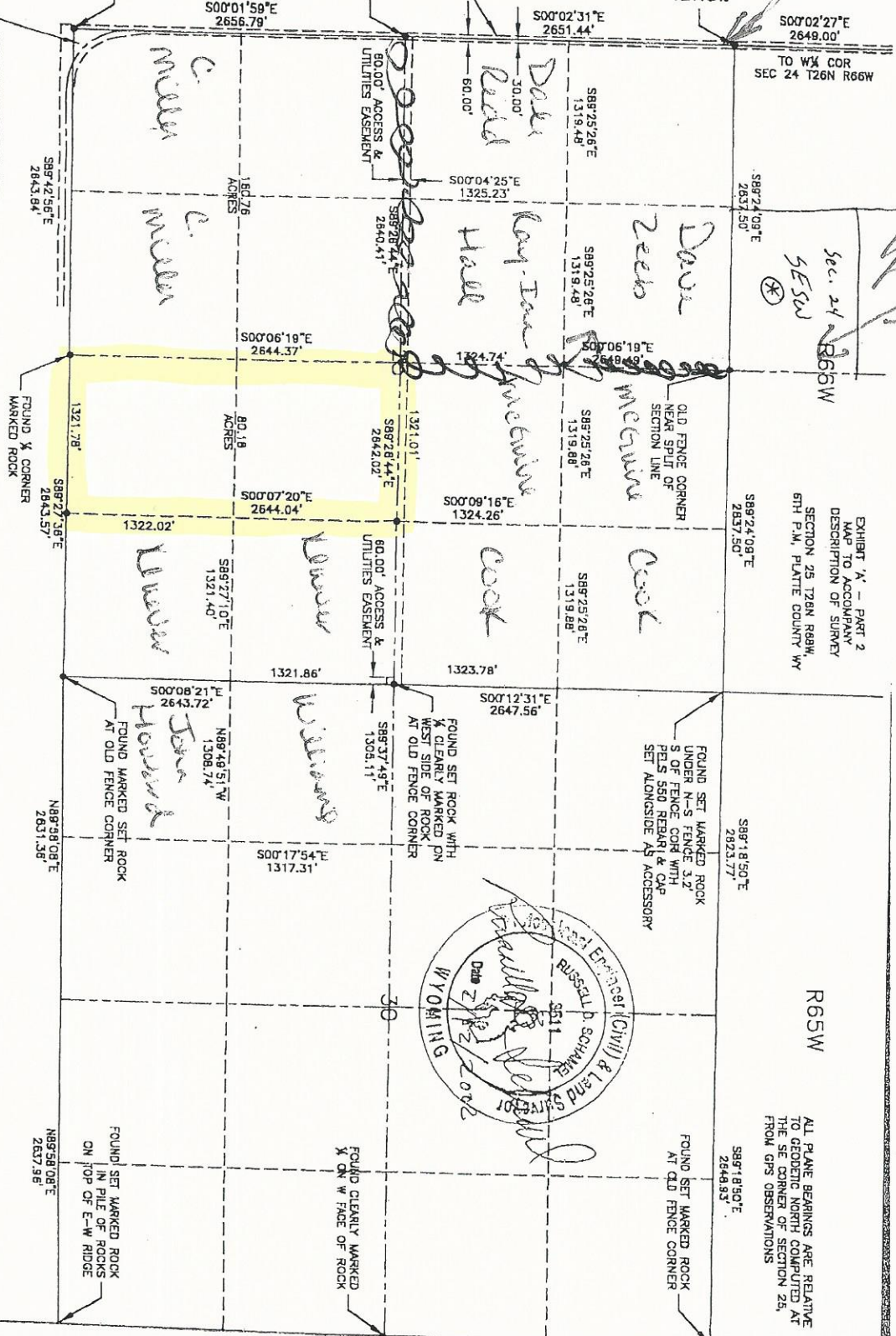

EXHIBIT 'A' - PART 2  
MAP TO ACCOMPANY  
DESCRIPTION OF SURVEY  
SECTION 25 T26N R66W  
6TH P.M., PLATTE COUNTY, WY

ALL PLANE BEARINGS ARE RELATIVE  
TO GEODETIC NORTH COMPUTED AT  
THE SE CORNER OF SECTION 25,  
FROM GPS OBSERVATIONS

SCALE:  
1" = 1000'



• - DENOTES CORNERS TO  
MARK WITH AL CAP AND REBAR  
THIS SURVEY

T26N  
2606.76'  
50°07'03"E  
2618.59'